

NOTICE!!

These documents have been scanned!

Do not place un-scanned documents beneath this notice!

Do not remove this notice from this file!

GPO Jacket No. 560-102
Print Order 61540
Rise Business Services, LLC
Job=AZ15 5/1/2019



Box Number= AZ15015



Claim Begin-End: AMC439004-AMC439005

1 Initial Receipt



AZ15015-1

AMC439004-AMC439773

United States Department of the Interior
Bureau of Land Management
 DIV OF LANDS, MINRLS & ENERGY
 ONE N CENTRAL AVE
 PHOENIX, AZ 85004 -4427
 Phone: 602-417-9200

Receipt

No: 3633833

Transaction #: 3737655	
Date of Transaction: 08/18/2016	
CUSTOMER:	
WALNUT MINES LLC 7320 E BROADWAY BLVD TUCSON,AZ 85710-1409 US	

LINE #	QTY	DESCRIPTION	REMARKS	UNIT PRICE	TOTAL
1	2.00	LOCATABLE MINERALS / MINING CLAIMS-NEW,UNADJUD, ONE OR MORE AUTH NOS / NEW MINING CLAIMS LOCATION FEE CASES: AMC439004/\$37.00, AMC439005/\$37.00		- n/a -	74.00
2	2.00	LOCATABLE MINERALS / MINING CLAIMS-NEW,UNADJUD, ONE OR MORE AUTH NOS / NEW MINING CLAIM PROCESSING FEE CASES: AMC439004/\$20.00, AMC439005/\$20.00		- n/a -	40.00
3	2.00	LOCATABLE MINERALS / MINING CLAIMS-NEW,UNADJUD, ONE OR MORE AUTH NOS / NEW MINING CLAIMS MAINTENANCE FEE CASES: AMC439004/\$155.00, AMC439005/\$155.00		- n/a -	310.00
TOTAL:					\$424.00

PAYMENT INFORMATION			
1	AMOUNT:	424.00	POSTMARKED: 08/12/2016
	TYPE:	CHECK	RECEIVED: 08/17/2016
	CHECK NO:	1830	
	NAME:	DRAGONS DEEP EXPLORATION INC PO BOX 14078 TUCSON AZ 85732 US	

REMARKS

This receipt was generated by the automated BLM Collections and Billing System and is a paper representation of a portion of the official electronic record contained therein.

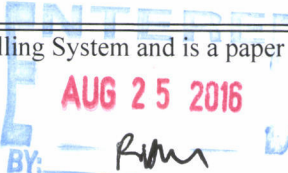
 BY: *Rimmer*

NOTICE!!

These documents have been scanned!

Do not place un-scanned documents beneath this notice!

Do not remove this notice from this file!

GPO Jacket No. 560-102
Print Order 61540
Rise Business Services, LLC
Job=AZ15 5/1/2019



Box Number= AZ15015



Claim Begin-End: AMC439004-AMC439005

2 Correspondence



AZ15015-1

AMC439004-AMC439773

**NO
DOCUMENTS
FOUND**

NO DOCUMENTS FOUND
NO DOCUMENTS FOUND

NOTICE!!

These documents have been scanned!

Do not place un-scanned documents beneath this notice!

Do not remove this notice from this file!

GPO Jacket No. 560-102
Print Order 61540
Rise Business Services, LLC
Job=AZ15 5/1/2019



Box Number= AZ15015



Claim Begin-End: AMC439004-AMC439005

3 Transfers



AZ15015-1

AMC439004-AMC439773

Amc 439004



OFFICIAL RECORDS OF PINAL COUNTY RECORDER VIRGINIA ROSS

DATE/TIME: 08/30/2017 1316
FEE: \$15.00
PAGES: 2
FEE NUMBER: 2017-062667



QUIT CLAIM DEED

FOR VALUABLE CONSIDERATION, the sufficiency and receipt of which is hereby acknowledged, Walnut Mines, LLC, an Arizona Limited Liability Company, whose address is 7320 E Broadway Blvd, Tucson, AZ 85710 does hereby forever quit claim all its right, title and interest in the unpatented mining claims described on the supplemental attachment, attached hereto and incorporated herein by reference, to Linus T Keating, a married person, whose address is PO Box 16301, Tucson, AZ 85732.

IN WITNESS WHEREOF, grantor has executed this instrument as of this 20th day of August, 2017.

[Signature]
Linus T Keating, Manager - Walnut Mines LLC

Exempt from A.R.S. 11-1133 and 11-1137(B) by A.R.S. 11-1134(A)(6)

STATE OF ARIZONA)
County of Pima) ss.

SUBSCRIBED AND SWORN TO before me, a Notary Public, this 28th day of August, 2017

By: Linus T Keating

Notary Public [Signature]

My Commission Expires 9.4.2019

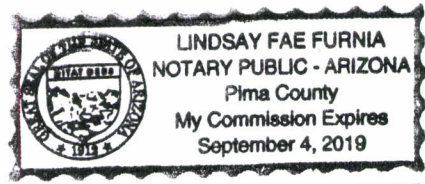

INTERESTED
SEP 06 2017
BY: [Signature]

RECEIVED
AZ STATE OFFICE
2017 AUG 30 P 2:53
PHOENIX, ARIZONA

Attached to the QUIT CLAIM DEED by Walnut Mines, LLC to Linus T Keating, dated 8/20/2017.

Line No.	AMC NUMBER	CLAIM/SITE NAME	COUNTY RECORDER DATA (If available)	TWP	RNG	SEC
1	439004	HB # 12	2016-053629	5S	16E	4, 9
2	439005	HB # 16	2016-053628			9

EG / (2 TRF)
Rec 3966319

RECEIVED
COUNTY CLERK'S OFFICE
2017 AUG 30 P 2:53
PHOENIX, ARIZONA

United States Department of the Interior
Bureau of Land Management
 DIV OF LANDS, MINRLS & ENERGY
 ONE N CENTRAL AVE
 PHOENIX, AZ 85004 -4427
 Phone: 602-417-9200

Receipt

No: 3966319

Transaction #: 4076200	
Date of Transaction: 08/30/2017	
CUSTOMER:	
WALNUT MINES LLC 7320 E BROADWAY BLVD TUCSON, AZ 85710-1409 US	

LINE #	QTY	DESCRIPTION	REMARKS	UNIT PRICE	TOTAL
1	1.00	LOCATABLE MINERALS / MINING CLAIMS- NOT NEW-UNADJUD, ONE AUTH NO. ONLY / MINING CLAIM MONEY RECEIVED CASES: AMC439004/\$20.00	TRANSFER (2)	- n/a -	20.00
TOTAL:					\$20.00

PAYMENT INFORMATION			
NOTE: Items will appear on credit card statement as "Bureau of Land Mgmt CO".			
1	AMOUNT:	20.00	POSTMARKED: N/A
	TYPE:	CREDIT CARD	RECEIVED: 08/30/2017
	NAME:	KEATING, LINUS 7320 E BROADWAY BLVD TUCSON AZ 85710-1409 US	
	CARD NO:	XXXXXXXXXXXX5041	AUTH CODE: 79376P
	NAME ON CARD:	LINUS T KEATING	
	EXPIRES:	06/2021	
	SIGNATURE:		

REMARKS

This receipt was generated by the automated BLM Collections and Billing System and is a paper representation of a portion of the official electronic record contained therein.

NOTICE!!

These documents have been scanned!

Do not place un-scanned documents beneath this notice!

Do not remove this notice from this file!

GPO Jacket No. 560-102
Print Order 61540
Rise Business Services, LLC
Job=AZ15 5/1/2019



Box Number= AZ15015



Claim Begin-End: AMC439004-AMC439005

4 Annual Filings



AZ15015-1 AMC439004-AMC439773

UNITED STATES
DEPARTMENT OF THE INTERIOR
BUREAU OF LAND MANAGEMENT

513
JMC

439004

MAINTENANCE FEE WAIVER CERTIFICATION

FORM APPROVED
OMB NO. 1004-0114
Expires: January 31, 2020

SEE INSTRUCTIONS ON PAGE 2

1. This small miner waiver is filed for the assessment year beginning on September 1, 2019 and ending on September 1, 2020.
2. The undersigned and all related parties owned ten or fewer mining claims, mill, or tunnel sites located and maintained on Federal lands in the United States of America on September 1, 2019.
3. The undersigned have performed the assessment work required by law for each mining claim listed prior to filing this waiver and understand that by filing this form, the undersigned must file an affidavit of assessment work with the Bureau of Land Management (BLM) by the December 30th following the filing of this waiver.
4. The undersigned understand that if the assessment work obligation has not yet come due under 30 U.S.C. 28 (for those claims in their first assessment year only), a notice of intent to hold reciting this condition must be recorded by the December 30th following the filing of this waiver.
5. The undersigned understand that mill and tunnel sites may also be listed on this waiver and be waived from payment of the maintenance fee, and that a notice of intent to hold for these sites is required to be filed with the BLM by the December 30th following the filing of this waiver.
6. The undersigned understand and acknowledge that pursuant to 43 U.S.C. 1212 and 18 U.S.C. 1001, the filing or recording of a false, fictitious, or fraudulent document with the BLM may result in a fine of up to \$250,000, a prison term not to exceed five years, or both.
7. The mining claims, mill or tunnel sites for which this waiver from payment of the maintenance fees is requested are:

CLAIM OR SITE NAME	BLM RECORDATION SERIAL NUMBER
1. HB #12	439004
2. HB #16	439005
3.	
4.	
5.	
6.	
7.	
8.	
9.	
10.	

RECEIVED
BLM AZ STATE OFFICE
2019 AUG 27 PM 2:19
PHOENIX, ARIZONA

The owner(s) (claimants) of the above mining claims and sites are:

Linus Keating
(Owner's Name - Please Print)
7320 E. Broadway
(Owner's Mailing Address)

[Signature]
(Owner's Signature)
Tucson (City) AZ (State) 85710 (Zip Code)

(Owner's Name - Please Print)

(Owner's Mailing Address)

(Owner's Signature)

(City) (State) (Zip Code)

(Owner's Name - Please Print)

(Owner's Mailing Address)

(Owner's Signature)

(City) (State) (Zip Code)

(Owner's Name - Please Print)

(Owner's Mailing Address)

(Owner's Signature)

(City) (State) (Zip Code)

(Continued on page 2)

BY: *[Signature]*

4547040 *[Signature]*

UNITED STATES
DEPARTMENT OF THE INTERIOR
BUREAU OF LAND MANAGEMENT

FORM APPROVED
OMB NO.: 1004-0114
Expires: January 31, 2020

AFFIDAVIT OF ANNUAL ASSESSMENT WORK

Amc439004

WHEN RECORDED, MAIL DOCUMENT TO:

NAME: Linus Keating

ADDRESS: 7320 E Broadway Blvd

CITY, STATE, ZIP: Tucson, AZ

*ADDRESS
UPDATES*

FOR COUNTY RECORDER'S USE

No. of Claims 1

x \$10/claim

Total due BLM \$ 15.00

TO ALL WHOM IT MAY CONCERN:

1. The undersigned certifies that at least \$100 per claim was expended for development, labor and improvements, or equivalent value added, as the annual assessment work for the assessment year ending September 1, 2019 for the following contiguous unpatented mining claim(s), located in the County of Pinal, in the State of Arizona.

BLM Serial No.	Name of Claim	Tp	Rg	Sec	Mer	County Recordation Book and Page No.	Co. Recording Date
		Example: 13N 5E 14 MDM					
439005	HB #16	5S	16E	9	G&SR	2016 053628	8/12/16

RECEIVED
 BLM AZ STATE OFFICE
 2019 AUG 27 P 2:18
 PHOENIX, ARIZONA

ENTERED
SEP 10 2019
 BY: *[Signature]*

2. Type of labor and improvements (specify what was done and give the total value for that labor and improvement to show at least \$100 for each claim). If a geological, geochemical, or geophysical survey was performed, as per 30 U.S.C. 28-1, reference the title of the report of survey, give cost and date of the survey and report, and indicate it was filed with the County Recorder:

Description of Work Performed	Value of Work Performed	Date Work Was Performed
Clearing and repair of access road: 1 day hand labor	150.00	6/26/2019

3. Name and mailing address of each person who performed the labor and improvements:

Name (please print)
Linus Keating

Current Mailing Address (please print)
7320 E Broadway Blvd Tucson, AZ 85710

4. Name and mailing address of each person who holds and claims the subject mining claim(s) for the valuable minerals contained therein. Be sure to indicate if there is a change of address:

Name (please print)
Linus Keating

Current Mailing Address (please print)
7320 E Broadway Blvd Tucson, AZ 85710

RECEIVED
 BLM AZ STATE OFFICE
 2019 AUG 27 PD 2:18
 PHOENIX, ARIZONA

5. The undersigned testifies that on the date of June 26, 2019, all monuments required by law were erected upon the subject claim(s), and all notices required by law were posted on the subject claim(s) or copies thereof were in place, and at said date, each corner monument bore or contained

markings sufficient to appropriately designate the corner of the claim to which it pertains and the name of the claim(s).

I hereby certify under penalty of perjury under the laws of the State of Arizona that the foregoing statements are true and correct:

[Signature] Date: 8/25/2019
(Signature of person responsible for above statement)

Title 18 U.S.C. 1001 and 43 U.S.C. 1212 make it a crime for any person knowingly and willfully to make to any department or agency of the United States any false, fictitious or fraudulent statements or representations as to any matter within its jurisdiction.

Notary Block

SUBSCRIBED AND SWORN TO before me, this 25 day of AUGUST 20 19

By: [Signature]
(Signature of Affiant)

Title: NOTARY PUBLIC

My Commission Expires: 10/31/2022

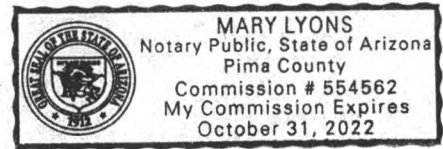

INSTRUCTIONS

1. This is an optional form that may be used to satisfy the requirements for the Bureau of Land Management (BLM) under the provisions of 43 U.S.C. §1744 and 30 U.S.C. §28-28d and the regulations thereunder (43 CFR part 3835). Since local and State laws may vary, you should contact your local and State agencies where the claims are located to ensure all applicable laws and requirements are satisfied.
2. The claimant(s) must fill in the date in paragraph 1 for the applicable assessment year and the county and state where the claims are located.
3. All claim names, BLM serial numbers, legal descriptions, and original county recording information must be listed for the claims pertaining to this assessment notice.
4. The claimant(s) must complete paragraph 2 listing all labor or improvements which was performed on or did benefit the subject mining claims. The value and date of the labor or improvements must also be listed. The total amount of labor or improvements can be listed, but the total expenditure must equal at least \$100 for each claim.
5. The names and current mailing addresses of the person(s) performing the labor shall be listed in paragraph 3.
6. The name and current mailing address of each owner (claimant) of the claims shall be listed in paragraph 4. The mailing address shall be the owner's address and not the address of an agent or anyone representing the claimant. Be sure to note if there has been a change of address.
7. Paragraph 5 shall be completed to show the date it was verified that all monuments required by law were properly erected, all notices were posted, and that corners were appropriately designated for all claims listed.
8. An exact legible reproduction or duplicate (other than microfilm or other electronic media) of this affidavit or another type of affidavit of assessment work that you file or will file in the county where each claim is located, must be filed with the BLM on or before December 30 of the calendar year in which the assessment year ends. For mill or tunnel sites, a separate notice of intent to hold must be filed with the BLM on or before December 30. Requirements for filing a notice of intent to hold can be found at 43 CFR 3835.33.
9. A processing fee of \$10 for each claim listed must be remitted to the BLM along with this or any other affidavit of assessment work.

UNITED STATES
DEPARTMENT OF THE INTERIOR
BUREAU OF LAND MANAGEMENT

FORM APPROVED
OMB NO.: 1004-0114
Expires: January 31, 2020

AFFIDAVIT OF ANNUAL ASSESSMENT WORK

WHEN RECORDED, MAIL DOCUMENT TO:

NAME: Linus Keating

ADDRESS: 7320 E Broadway Blvd

CITY, STATE, ZIP: Tucson, AZ

FOR COUNTY RECORDER'S USE

No. of Claims 1

x \$10/claim

Total due BLM \$ 15.00

TO ALL WHOM IT MAY CONCERN:

1. The undersigned certifies that at least \$100 per claim was expended for development, labor and improvements, or equivalent value added, as the annual assessment work for the assessment year ending September 1, 2019 for the following contiguous unpatented mining claim(s), located in the County of Pinal, in the State of Arizona.

BLM Serial No.	Name of Claim	Tp Rg Sec Mer				County Recordation Book and Page No.	Co. Recording Date
		Example: 13N 5E 14 MDM					
439004	HB #12	5S	16E	4,9	G&SR	2016 053629	8/12/16

RECEIVED
 BLM ARIZONA STATE OFFICE
 2019 AUG 27 2:19
 PHOENIX, ARIZONA

2. Type of labor and improvements (specify what was done and give the total value for that labor and improvement to show at least \$100 for each claim). If a geological, geochemical, or geophysical survey was performed, as per 30 U.S.C. 28-1, reference the title of the report of survey, give cost and date of the survey and report, and indicate it was filed with the County Recorder:

Description of Work Performed	Value of Work Performed	Date Work Was Performed
Clearing and repair of access road: 1 day hand labor	150.00	6/26/2019

3. Name and mailing address of each person who performed the labor and improvements:

Name (please print)
Linus Keating

Current Mailing Address (please print)
7320 E Broadway Blvd Tucson, AZ 85710

4. Name and mailing address of each person who holds and claims the subject mining claim(s) for the valuable minerals contained therein. Be sure to indicate if there is a change of address:

Name (please print)
Linus Keating

Current Mailing Address (please print)
7320 E Broadway Blvd Tucson, AZ 85710

RECEIVED
 DUM AZ STATE OFFICE
 2019 AUG 27 P 2:19
 PHOENIX, ARIZONA

5. The undersigned testifies that on the date of June 26, 2019, all monuments required by law were erected upon the subject claim(s), and all notices required by law were posted on the subject claim(s) or copies thereof were in place, and at said date, each corner monument bore or contained

markings sufficient to appropriately designate the corner of the claim to which it pertains and the name of the claim(s).

I hereby certify under penalty of perjury under the laws of the State of Arizona that the foregoing statements are true and correct:

[Signature] Date: 8/25/2019
(Signature of person responsible for above statement)

Title 18 U.S.C. 1001 and 43 U.S.C. 1212 make it a crime for any person knowingly and willfully to make to any department or agency of the United States any false, fictitious or fraudulent statements or representations as to any matter within its jurisdiction.

Notary Block

SUBSCRIBED AND SWORN TO before me, this 25 day of AUGUST 2019

By: Mary Lyons
(Signature of Affiant)

Title: NOTARY PUBLIC

My Commission Expires: 10/31/2022

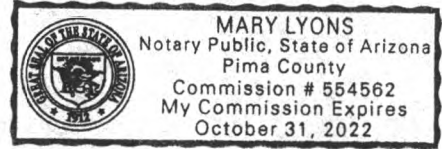

INSTRUCTIONS

1. This is an optional form that may be used to satisfy the requirements for the Bureau of Land Management (BLM) under the provisions of 43 U.S.C. §1744 and 30 U.S.C. §28-28d and the regulations thereunder (43 CFR part 3835). Since local and State laws may vary, you should contact your local and State agencies where the claims are located to ensure all applicable laws and requirements are satisfied.
2. The claimant(s) must fill in the date in paragraph 1 for the applicable assessment year and the county and state where the claims are located.
3. All claim names, BLM serial numbers, legal descriptions, and original county recording information must be listed for the claims pertaining to this assessment notice.
4. The claimant(s) must complete paragraph 2 listing all labor or improvements which was performed on or did benefit the subject mining claims. The value and date of the labor or improvements must also be listed. The total amount of labor or improvements can be listed, but the total expenditure must equal at least \$100 for each claim.
5. The names and current mailing addresses of the person(s) performing the labor shall be listed in paragraph 3.
6. The name and current mailing address of each owner (claimant) of the claims shall be listed in paragraph 4. The mailing address shall be the owner's address and not the address of an agent or anyone representing the claimant. Be sure to note if there has been a change of address.
7. Paragraph 5 shall be completed to show the date it was verified that all monuments required by law were properly erected, all notices were posted, and that corners were appropriately designated for all claims listed.
8. An exact legible reproduction or duplicate (other than microfilm or other electronic media) of this affidavit or another type of affidavit of assessment work that you file or will file in the county where each claim is located, must be filed with the BLM on or before December 30 of the calendar year in which the assessment year ends. For mill or tunnel sites, a separate notice of intent to hold must be filed with the BLM on or before December 30. Requirements for filing a notice of intent to hold can be found at 43 CFR 3835.33.
9. A processing fee of \$10 for each claim listed must be remitted to the BLM along with this or any other affidavit of assessment work.

RECEIVED
BLM
TARRANT OFFICE
AUG 27 2:19 PM
PIMA COUNTY, ARIZONA

NOTICES

THE PRIVACY ACT and 43 CFR 2.223(d) require that you be furnished with the following information in connection with the information requested by this form.

AUTHORITY: 30 U.S.C. §28-28d and 43 CFR part 3835 permit collection of the information requested by this form.

PRINCIPAL PURPOSE: The BLM will use the information you provide to document compliance with 43 U.S.C. 1744 and that assessment work has been completed in accordance with 30 U.S.C. § 28-28d and 43 CFR part 3835 in lieu of paying the maintenance fee for the mining claims listed on this form.

ROUTINE USES: The BLM will only disclose this information in accordance with the provisions at 43 CFR 2.231(b) and (c).

EFFECT OF NOT PROVIDING INFORMATION: Disclosure of the requested information is required by 30 U.S.C. § 28-28d and 43 CFR part 3835 for claimants qualified to perform assessment work in lieu of paying the maintenance fee. Failure to submit all the requested information or to complete this form will delay the BLM's processing of the form and may preclude the BLM's acceptance of the assessment work information, which may result in forfeiture of the mining claim(s) by the claimant.

THE PAPERWORK REDUCTION ACT requires us to inform you that:

Use of this form is optional. You must perform assessment if a waiver to pay the maintenance fee has been requested. This form is provided to help you attest that annual assessment work has been completed in lieu of paying the maintenance fee for your claim(s). Submission of the requested information is necessary to obtain or retain a benefit.

You do not have to respond to this or any other Federal agency-sponsored information collection unless it displays a valid OMB control number.

BURDEN HOURS STATEMENT: The estimated public reporting burden for this form is 30 minutes per response, including the time for reviewing instructions, gathering and maintaining data, and completing and reviewing the form. You may submit comments regarding the burden estimate or any other aspect of this form to: U.S. Department of the Interior, Bureau of Land Management (1004-0114), Bureau Information Collection Clearance Officer (WO-630), 1849 C Street, N.W., Room 2134LM, Washington, D.C. 20240.

RECEIVED
BLM AZ STATE OFFICE
2019 AUG 27 P 2:19
PHOENIX, ARIZONA

**United States Department of the Interior
Bureau of Land Management
DIV OF LANDS, MINRLS & ENERGY
ONE N CENTRAL AVE
PHOENIX, AZ 85004 -4427
Phone: 602-417-9200**

Receipt	
No:	4547040

Transaction #: 4668045	
Date of Transaction: 08/29/2019	
CUSTOMER:	
	LINUS T KEATING 7320 E BROADWAY BLVD TUCSON, AZ 85710-1409 US

LINE #	QTY	DESCRIPTION	REMARKS	UNIT PRICE	TOTAL
1	1.00	LOCATABLE MINERALS / MINING CLAIMS- NOT NEW-UNADJUD, ONE AUTH NO. ONLY / MINING CLAIM MONEY RECEIVED CASES: AMC439004/\$30.00	POL 2019/2 WAV	- n/a -	30.00
TOTAL:					\$30.00

PAYMENT INFORMATION			
1	AMOUNT:	30.00	POSTMARKED: N/A
	TYPE:	CHECK	RECEIVED: 08/27/2019
	CHECK NO:	282	
	NAME:	AXELROD, CEARA 10718 N LAUGHING COYOTE WAY ORO VALLEY AZ 85737 US	

REMARKS

This receipt was generated by the automated BLM Collections and Billing System and is a paper representation of a portion of the official electronic record contained therein.

UNITED STATES
DEPARTMENT OF THE INTERIOR
BUREAU OF LAND MANAGEMENT

DRM APPROVED
OMB NO.: 1004-0114
Expires: January 31, 2020

439004

AFFIDAVIT OF ANNUAL ASSESSMENT WORK

WHEN RECORDED, MAIL DOCUMENT TO:

NAME: Linus Keating
ADDRESS: 7320 E Broadway Blvd
CITY, STATE, ZIP: Tulson AZ 85710

FOR COUNTY RECORDER'S USE

No. of Claims 2
x \$10/claim
Total due BLM \$ 30⁰⁰

TO ALL WHOM IT MAY CONCERN:

1. The undersigned certifies that at least \$100 per claim was expended for development, labor and improvements, or equivalent value added, as the annual assessment work for the assessment year ending September 1, 2018 for the following contiguous unpatented mining claim(s), located in the County of PINAL, in the State of Arizona.

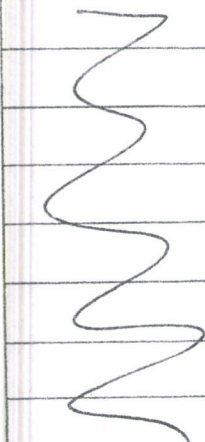
BLM Serial No.	Name of Claim	Tp Rg Sec Mer				County Recordation Book and Page No.	Co. Recording Date
		Example: 13N 5E 14 MDM					
439004	HB #12	5S	16E	4,9		2016 053629	8/12/16
439005	HB #16	5S	16E	9		2016 053628	8/12/16
						PHOENIX, ARIZONA 2019 JAN 28 A 11:04 RECEIVED BLM AZ STATE OFFICE	

#4357541

2. Type of labor and improvements (specify what was done and give the total value for that labor and improvement to show at least \$100 for each claim). If a geological, geochemical, or geophysical survey was performed, as per 30 U.S.C. 28-1, reference the title of the report of survey, give cost and date of the survey and report, and indicate it was filed with the County Recorder:

Description of Work Performed	Value of Work Performed	Date Work Was Performed
Examination & Study of breccia outcrops in claims by licensed geologist L. Keating	200-	July 10, 2018

3. Name and mailing address of each person who performed the labor and improvements:

Name (please print)

Linus Keating

Current Mailing Address (please print)

7320 E BROADWAY Blvd TULSA AZ 95710

4. Name and mailing address of each person who holds and claims the subject mining claim(s) for the valuable minerals contained therein. Be sure to indicate if there is a change of address:

Name (please print)

Linus T Keating

Current Mailing Address (please print)

7320 E. BROADWAY Blvd TULSA AZ 85710

5. The undersigned testifies that on the date of July 10, 2018, all monuments required by law were erected upon the subject claim(s), and all notices required by law were posted on the subject claim(s) or copies thereof were in place, and at said date, each corner monument bore or contained

markings sufficient to appropriately designate the corner of the claim to which it pertains and the name of the claim(s).

I hereby certify under penalty of perjury under the laws of the State of Arizona that the foregoing statements are true and correct:

[Signature] Date: 12/20/18
(Signature of person responsible for above statement)

Title 18 U.S.C. 1001 and 43 U.S.C. 1212 make it a crime for any person knowingly and willfully to make to any department or agency of the United States any false, fictitious or fraudulent statements or representations as to any matter within its jurisdiction.

Notary Block

SUBSCRIBED AND SWORN TO before me, this 20th day of December 20 18

By: [Signature]
(Signature of Affiant)

Title: Personal banker.

My Commission Expires: 2/14/2022

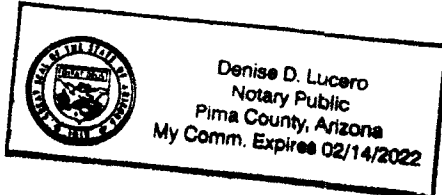

INSTRUCTIONS

1. This is an optional form that may be used to satisfy the requirements for the Bureau of Land Management (BLM) under the provisions of 43 U.S.C. §1744 and 30 U.S.C. §28-28d and the regulations thereunder (43 CFR part 3835). Since local and State laws may vary, you should contact your local and State agencies where the claims are located to ensure all applicable laws and requirements are satisfied.
2. The claimant(s) must fill in the date in paragraph 1 for the applicable assessment year and the county and state where the claims are located.
3. All claim names, BLM serial numbers, legal descriptions, and original county recording information must be listed for the claims pertaining to this assessment notice.
4. The claimant(s) must complete paragraph 2 listing all labor or improvements which was performed on or did benefit the subject mining claims. The value and date of the labor or improvements must also be listed. The total amount of labor or improvements can be listed, but the total expenditure must equal at least \$100 for each claim.
5. The names and current mailing addresses of the person(s) performing the labor shall be listed in paragraph 3.
6. The name and current mailing address of each owner (claimant) of the claims shall be listed in paragraph 4. The mailing address shall be the owner's address and not the address of an agent or anyone representing the claimant. Be sure to note if there has been a change of address.
7. Paragraph 5 shall be completed to show the date it was verified that all monuments required by law were properly erected, all notices were posted, and that corners were appropriately designated for all claims listed.
8. An exact legible reproduction or duplicate (other than microfilm or other electronic media) of this affidavit or another type of affidavit of assessment work that you file or will file in the county where each claim is located, must be filed with the BLM on or before December 30 of the calendar year in which the assessment year ends. For mill or tunnel sites, a separate notice of intent to hold must be filed with the BLM on or before December 30. Requirements for filing a notice of intent to hold can be found at 43 CFR 3835.33.
9. A processing fee of \$10 for each claim listed must be remitted to the BLM along with this or any other affidavit of assessment work.

PHOENIX, ARIZONA
2019 JAN 25
RECEIVED
BLM
PHOENIX, ARIZONA

NOTICES

THE PRIVACY ACT and 43 CFR 2.223(d) require that you be furnished with the following information in connection with the information requested by this form.

AUTHORITY: 30 U.S.C. §28-28d and 43 CFR part 3835 permit collection of the information requested by this form.

PRINCIPAL PURPOSE: The BLM will use the information you provide to document compliance with 43 U.S.C. 1744 and that assessment work has been completed in accordance with 30 U.S.C. § 28-28d and 43 CFR part 3835 in lieu of paying the maintenance fee for the mining claims listed on this form.

ROUTINE USES: The BLM will only disclose this information in accordance with the provisions at 43 CFR 2.231(b) and (c).

EFFECT OF NOT PROVIDING INFORMATION: Disclosure of the requested information is required by 30 U.S.C. § 28-28d and 43 CFR part 3835 for claimants qualified to perform assessment work in lieu of paying the maintenance fee. Failure to submit all the requested information or to complete this form will delay the BLM's processing of the form and may preclude the BLM's acceptance of the assessment work information, which may result in forfeiture of the mining claim(s) by the claimant.

THE PAPERWORK REDUCTION ACT requires us to inform you that:

Use of this form is optional. You must perform assessment if a waiver to pay the maintenance fee has been requested. This form is provided to help you attest that annual assessment work has been completed in lieu of paying the maintenance fee for your claim(s). Submission of the requested information is necessary to obtain or retain a benefit.

You do not have to respond to this or any other Federal agency-sponsored information collection unless it displays a valid OMB control number.

BURDEN HOURS STATEMENT: The estimated public reporting burden for this form is 30 minutes per response, including the time for reviewing instructions, gathering and maintaining data, and completing and reviewing the form. You may submit comments regarding the burden estimate or any other aspect of this form to: U.S. Department of the Interior, Bureau of Land Management (1004-0114), Bureau Information Collection Clearance Officer (WO-630), 1849 C Street, N.W., Room 2134LM, Washington, D.C. 20240.



DRAGON'S DEEP EXPLORATION, INC.
Mineral Exploration Geology & Project Management
7320 E Broadway Blvd
Tucson, AZ 85710 USA
Tel: +1-520-399-6641

Dec. 20, 2018

US Bureau of Land Management
Mining Claim Recordation
One N. Central Avenue, Suite 800
Phoenix, Arizona 85004

RECEIVED
BLM AZ STATE OFFICE
2019 JAN 28 A 11:04
PHOENIX, ARIZONA

RE: NOI & Affidavit of Labor AMC #s 439004 through 005

To whom it may concern:

Enclosed, please find a "Notice of Intent to Hold", together with check #2135 in the amount of \$30.00 as payment for this filing.

Also enclosed is an Affidavit of Labor for these two claims covering the Assessment Year ending Aug 31, 2018, together with a check for \$30 as payment for this filing.

Please record this and return to us at the above address.

Thank you!

A handwritten signature in black ink, appearing to read 'Linus Keating', with a long horizontal flourish extending to the right.

Linus Keating, DSc, CPG;
Owner

NOTICE OF INTENTION TO HOLD MINING CLAIMS/SITES

When Recorded Return Document to:

Linus T Keating

7320 E Broadway Blvd

Tucson, AZ 85710

Check here if this is a change of address.

Telephone: 520-235-3660

E-mail Address: dragonacctg@yahoo.com

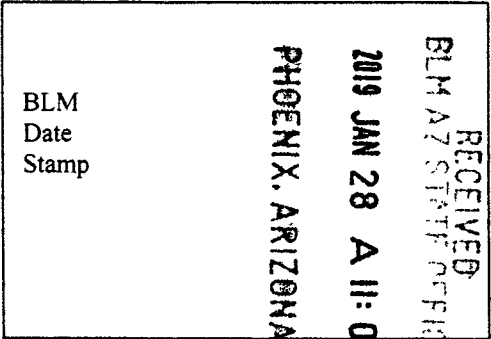

I (We) intend to hold the claims(s) and/or site(s) listed below for the calendar year 20____, and I (We) have filed or will file a Notice of Intent to Hold in the county where the claim (s) is located.

Reason for filing a Notice of Intent to Hold instead of an assessment work filing (check one):

- Maintenance fee was paid to maintain claim(s) during this assessment year.
- Mill or tunnel sites.
- Claim(s) was located during the current assessment year.
- BLM has deferred assessment work (attach copy of decision granting deferment, or pending petition for deferment including date petition was filed.)

Line No.	AMC NUMBER	CLAIM/SITE NAME	COUNTY RECORDER DATA (If available)	TWP	RNG	SEC
1	439004	HB #12	2016-053629	5S	16E	4, 9
2	439005	HB #16	2016-053628	5S	16E	9
3						
4						
5						
6						
7						
8						
9						
10						

4357541

NOTICE OF INTENTION TO HOLD MINING CLAIMS/SITES
page 2

RECEIVED
BLM AZ STATE OFFICE
2019 JAN 28 A 11:04
PHOENIX, ARIZONA
BLM
Date
Stamp

1. State of Arizona, County of Pima
2. I (Name) Linus T Keating
3. Reside at (Address) 7320 E Broadway Blvd

City Tucson County Pima State AZ Zip 85710 being duly sworn, depose and say that I am a citizen of the United States, more than eighteen years of age, that all of the facts set forth in this notice, subject to the provisions and penalties of 18 U.S.C. 1001 pertaining to the filing of false, fictitious, or fraudulent statements with the United States, are true and correct according to the best of my knowledge, information and belief.

4. Owner's name and address (If not shown in Items 1-3 above). Linus T Keating
7320 E Broadway Blvd, Tucson, AZ 84710

5. Dated: 12/20/18 Signature: [Handwritten Signature]

Bureau of Land Management
Arizona State Office
www.blm.gov/az

No. of Claims: _____ x \$10 = _____
Check No: _____ Init. _____
Receipt No.: _____
For BLM Use Only

 Denise D. Lucero
Notary Public
Pima County, Arizona
My Comm. Expires 02/14/2022

[Handwritten Signature]



DRAGON'S DEEP EXPLORATION, INC.
Mineral Exploration Geology & Project Management
7320 E Broadway Blvd
Tucson, AZ 85710 USA
Tel: +1-520-399-6641

Dec. 20, 2018

US Bureau of Land Management
Mining Claim Recordation
One N. Central Avenue, Suite 800
Phoenix, Arizona 85004

RECEIVED
BLM AZ STATE OFFICE
2019 JAN 28 A 11: 03
PHOENIX, ARIZONA

RE: NOI AMC #s 451784 - 793

To whom it may concern:

Today I mailed to you under separate cover, a "Notice of Intent to Hold" dually registered with Pima County, together with check #2133 in the amount of \$15.00 as payment. Since this NOI is for ten claims, the correct amount should be \$150. I therefore am enclosing the balance due of \$135 by my check # 2134 to satisfy this filing.

Please record this and return to us at the above address.

Thank you!

Linus Keating, DSc, CPG;
Agent for Albert John Haag.

United States Department of the Interior
Bureau of Land Management
 DIV OF LANDS, MINRLS & ENERGY
 ONE N CENTRAL AVE
 PHOENIX, AZ 85004 -4427
 Phone: 602-417-9200

Receipt

No: 4357541

Transaction #: 4474569	
Date of Transaction: 01/30/2019	
CUSTOMER:	
LINUS T KEATING 7320 E BROADWAY BLVD TUCSON,AZ 85710-1409 US	

LINE #	QTY	DESCRIPTION	REMARKS	UNIT PRICE	TOTAL
1	1.00	LOCATABLE MINERALS / MINING CLAIMS-NOT NEW-UNADJUD,ONE AUTH NO. ONLY / MINING CLAIM MONEY RECEIVED CASES: AMC439004/\$210.00	NOI 2018/12 POL 2018/2	- n/a -	210.00
TOTAL:					\$210.00

PAYMENT INFORMATION					
1	AMOUNT:	15.00	POSTMARKED:	N/A	
	TYPE:	CHECK	RECEIVED:	01/30/2019	
	CHECK NO:	2133			
	NAME:	DRAGONS DEEP EXPLORATION INC 7320 E BROADWAY BLVD TUCSON AZ 85710-1409 US			
2	AMOUNT:	135.00	POSTMARKED:	N/A	
	TYPE:	CHECK	RECEIVED:	01/28/2019	
	CHECK NO:	2134			
	NAME:	DRAGONS DEEP EXPLORATION INC 7320 E BROADWAY BLVD TUCSON AZ 85710-1409 US			
3	AMOUNT:	30.00	POSTMARKED:	N/A	
	TYPE:	CHECK	RECEIVED:	01/28/2019	
	CHECK NO:	2135			
	NAME:				

	DRAGONS DEEP EXPLORATION INC 7320 E BROADWAY BLVD TUCSON AZ 85710-1409 US		
4	AMOUNT:	30.00	POSTMARKED: N/A
	TYPE:	CHECK	RECEIVED: 01/28/2018
	CHECK NO:	2136	
	NAME:	DRAGONS DEEP EXPLORATION INC 7320 E BROADWAY BLVD TUCSON AZ 85710-1409 US	

REMARKS

This receipt was generated by the automated BLM Collections and Billing System and is a paper representation of a portion of the official electronic record contained therein.

PRESS FIRMLY TO SEAL

PRESS FIRMLY TO SEAL

PRIORITY MAIL
POSTAGE REQUIRED

PRIORITY®
★ MAIL ★

 **DATE OF DELIVERY SPECIFIED***

 **USPS TRACKING™ INCLUDED***

 **INSURANCE INCLUDED***

 **PICKUP AVAILABLE**

* Domestic only

RECEIVED
BLM AZ STATE OFFICE
2019 JAN 28 A 11: 03
PHOENIX, ARIZONA

WHEN USED INTERNATIONALLY,
A CUSTOMS DECLARATION
LABEL MAY BE REQUIRED.

 UNITED STATES POSTAL SERVICE®		Click-N-Ship®	
P	usps.com	9410 8036 9930 0103 7979 60 0092 5000 0028 5004	
	\$9.25	US POSTAGE	
	Flat Rate Env Signature Confirmation		
12/20/2018	Mailed from 85710	062S0000001309	
PRIORITY MAIL 2-DAY™			
LINUS KEATING		Expected Delivery Date: 12/24/18	
ARIZONA LAPIDARY & GEM ROUGH, INC			
7320 E BROADWAY BLVD		0006	
TUCSON AZ 85710-1409			
SIGNATURE REQUIRED		C041	
SHIP TO: MINING CLAIM RECORDATION US BUREAU OF LAND MGT 1 N CENTRAL AVE PHOENIX AZ 85004-4414			
USPS SIGNATURE TRACKING #			
			
9410 8036 9930 0103 7979 60			
Electronic Rate Approved #038555749			

UNITED STATES POSTAL SERVICE

VISIT US AT USPS.COM®
ORDER FREE SUPPLIES ONLINE

EPI4F July 2013
OD: 12.5 x 9.5

P S 0000 10000 14

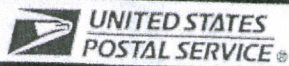

Click-N-Ship®

P

usps.com 9410 8036 9930 0103 7630 95 0092 5000 0028 5004

US POSTAGE

Flat Rate Env

Signature

Confirmation



12/20/2018

Mailed from 85710 062S0000001311

PRIORITY MAIL 2-DAY™

LINUS KEATING
ARIZONA LAPIDARY & GEM ROUGH, INC
7320 E BROADWAY BLVD
TUCSON AZ 85710-1409

Expected Delivery Date: 12/24/18

0006

SIGNATURE REQUIRED

C041

SHIP

TO: MINING CLAIM RECORDATION
US BUREAU OF LAND MGT
1 N CENTRAL AVE
PHOENIX AZ 85004-4414

USPS SIGNATURE TRACKING #



9410 8036 9930 0103 7630 95

Electronic Rate Approved #038555749

PRIORITY®
★ MAIL ★

- DATE OF DELIVERY SPECIFIED*
- USPS TRACKING™ INCLUDED*
- INSURANCE INCLUDED*

PICKUP AVAILABLE

* Domestic only

RECEIVED
BLM AZ STATE OFFICE
JAN 28 11:06
PHOENIX, ARIZONA

WHEN INTERNATIONALLY,
A CUSTOMS DECLARATION
LABEL MAY BE REQUIRED.



VISIT US AT USPS.COM®
ORDER FREE SUPPLIES ONLINE

EPI4F July 2013
OD: 12.5 x 9.5



PS00001000014

This packaging is the property of the U.S. Postal Service® and is provided solely for use in sending Priority Mail® shipments. Reuse may be

UNITED STATES
DEPARTMENT OF THE INTERIOR
BUREAU OF LAND MANAGEMENT

363

439004

MAINTENANCE FEE WAIVER CERTIFICATION

FORM APPROVED
OMB NO. 1004-0114
Expires: January 31, 2020

SEE INSTRUCTIONS ON PAGE 2

1. This small miner waiver is filed for the assessment year beginning on September 1, 2018 and ending on September 1, 2019.
2. The undersigned and all related parties owned ten or fewer mining claims, mill, or tunnel sites located and maintained on Federal lands in the United States of America on September 1, 2018.
3. The undersigned have performed the assessment work required by law for each mining claim listed prior to filing this waiver and understand that by filing this form, the undersigned must file an affidavit of assessment work with the Bureau of Land Management (BLM) by the December 30th following the filing of this waiver.
4. The undersigned understand that if the assessment work obligation has not yet come due under 30 U.S.C. 28 (for those claims in their first assessment year only), a notice of intent to hold reciting this condition must be recorded by the December 30th following the filing of this waiver.
5. The undersigned understand that mill and tunnel sites may also be listed on this waiver and be waived from payment of the maintenance fee, and that a notice of intent to hold for these sites is required to be filed with the BLM by the December 30th following the filing of this waiver.
6. The undersigned understand and acknowledge that pursuant to 43 U.S.C. 1212 and 18 U.S.C. 1001, the filing or recording of a false, fictitious, or fraudulent document with the BLM may result in a fine of up to \$250,000, a prison term not to exceed five years, or both.
7. The mining claims, mill or tunnel sites for which this waiver from payment of the maintenance fees is requested are:

CLAIM OR SITE NAME	BLM RECORDATION SERIAL NUMBER
1. HB # 12	AMC439004 (913)
2. HB # 16	AMC439005
3.	
4.	
5.	
6.	
7.	
8.	
9.	
10.	

RECEIVED
BLM AZ STATE OFFICE
2018 AUG 23 P 2:42
PHOENIX, ARIZONA

The owner(s) (claimants) of the above mining claims and sites are:

Linus T Keating

(Owner's Name - Please Print)

(Owner's Signature)

PO Box 16301

(Owner's Mailing Address)

Tucson

(City)

AZ

(State)

85732

(Zip Code)

(Owner's Name - Please Print)

(Owner's Signature)

(Owner's Mailing Address)

(City)

(State)

(Zip Code)

(Owner's Name - Please Print)

(Owner's Signature)

(Owner's Mailing Address)

(City)

(State)

(Zip Code)

(Owner's Name - Please Print)

(Owner's Signature)

(Owner's Mailing Address)

(City)

(State)

(Zip Code)

ENTERED
SEP 05 2018
BY: BDS

Dragon's I
320 E
Tuc:

PLACE STICKER AT TOP OF ENVELOPE TO THE RIGHT
OF THE RETURN ADDRESS. FOLD AT DOTTED LINE

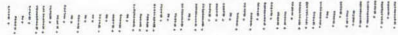

7018 0360 0001 2707 8293



1000



85004

U.S. POSTAGE
PAID
TUCSON, AZ
85711
AUG 21 18
AMOUNT
\$4.66
R2304N118023-09

RECEIVED
BLM STATE OFFI

2018 AUG 23 P 2:42

PHOENIX, ARIZONA

Bureau of Land Management
1 North Central Ave #800
Phoenix, AZ 85004-4427

UNITED STATES
DEPARTMENT OF THE INTERIOR
BUREAU OF LAND MANAGEMENT

481

ESG

Amc 439004

MAINTENANCE FEE WAIVER CERTIFICATION

FORM APPROVED
OMB NO. 1004-0114
Expires: January 31, 2020

SEE INSTRUCTIONS ON PAGE 2

1. This small miner waiver is filed for the assessment year beginning on September 1, 2017 and ending on September 1, 2018.
2. The undersigned and all related parties owned ten or fewer mining claims, mill, or tunnel sites located and maintained on Federal lands in the United States of America on September 1, 2017.
3. The undersigned have performed the assessment work required by law for each mining claim listed prior to filing this waiver and understand that by filing this form, the undersigned must file an affidavit of assessment work with the Bureau of Land Management (BLM) by the December 30th following the filing of this waiver.
4. The undersigned understand that if the assessment work obligation has not yet come due under 30 U.S.C. 28 (for those claims in their first assessment year only), a notice of intent to hold reciting this condition must be recorded by the December 30th following the filing of this waiver.
5. The undersigned understand that mill and tunnel sites may also be listed on this waiver and be waived from payment of the maintenance fee, and that a notice of intent to hold for these sites is required to be filed with the BLM by the December 30th following the filing of this waiver.
6. The undersigned understand and acknowledge that pursuant to 43 U.S.C. 1212 and 18 U.S.C. 1001, the filing or recording of a false, fictitious, or fraudulent document with the BLM may result in a fine of up to \$250,000, a prison term not to exceed five years, or both.
7. The mining claims, mill or tunnel sites for which this waiver from payment of the maintenance fees is requested are:

CLAIM OR SITE NAME	BLM RECORDATION SERIAL NUMBER
1. HB # 12	439004
2. HB # 16	439005
3.	
4.	
5.	
6.	
7.	
8.	
9.	
10.	

The owner(s) (claimants) of the above mining claims and sites are:

Linus T Keating

(Owner's Name - Please Print)

Linus T Keating
(Owner's Signature)

PO Box 16301

(Owner's Mailing Address)

Tucson

(City)

AZ

(State)

85732

(Zip Code)

(Owner's Name - Please Print)

(Owner's Signature)

(Owner's Mailing Address)

(City)

(State)

(Zip Code)

(Owner's Name - Please Print)

(Owner's Signature)

(Owner's Mailing Address)

(City)

(State)

(Zip Code)

(Owner's Name - Please Print)

(Owner's Signature)

(Owner's Mailing Address)

(City)

(State)

(Zip Code)

PHOENIX, ARIZONA
2017 AUG 30 P 3:00
RECEIVED
BLM AZ STATE OFFICE

SEP 13 2017
BY: *[Signature]*

nmw



439004

OFFICIAL RECORDS OF PINAL COUNTY RECORDER VIRGINIA ROSS

When Recorded Return Document to: Linus T Keating PO Box 16301 Tucson, AZ 85732

DATE/TIME: 08/30/2017 1316 FEE: \$15.00 PAGES: 2 FEE NUMBER: 2017-062668



Check here is this is a change of address. Telephone: 520-399-6341 E-mail address:

AFFIDAVIT OF PERFORMANCE OF ANNUAL WORK

- 1. State of Arizona, County of Pinal; ss: 2. I (Name) Linus T Keating 3. Reside at (Address) 7320 E Broadway Blvd City: Tucson; County: Pima; State: AZ; Zip: 85710

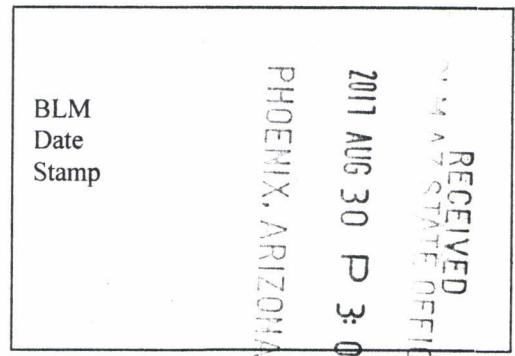

being duly sworn, depose and say that I am a citizen of the United States, more than eighteen years of age, and that all of the facts set forth in this affidavit, subject to the provisions and penalties of 18 U.S.C. 1001 pertaining to the filing of false, fictitious, or fraudulent statements with the United States, are true and correct according to the best of my knowledge, information and belief.

4. Owner's name and address (If not shown in Items 1-3 above): Linus T Keating, whose address is: 7320 E Broadway Blvd, Tucson, AZ 85710

5. That I am personally acquainted with the mining claim(s). The work and improvements were made by and at the expense of the owner(s) of said claim(s). Said contiguous group of claims, listed on this document, are situated in the

(optional) Mining District; Pinal County, Arizona.

Table with 7 columns: Line No., AMC No., CLAIM/SITE NAME, RECORDER No., TWP, RNG, SEC. Contains 4 rows of claim data.

AT 9/6/17

AFFIDAVIT OF PERFORMANCE OF ANNUAL WORK – page 2

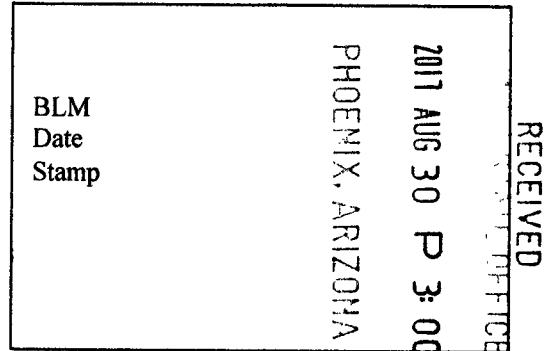

6. That between the dates starting at 12 o'clock noon on September 1, 20 16 and ending at 12 o'clock noon on September 1, 20 17 at least \$ 200.00 dollars' worth of work and improvements were done and performed upon said claim(s) or upon one or more of a contiguous group of claims for the benefit of all, wholly or partly outside of a contiguous group of claims for the benefit of all, not including the location work.

7. That the following persons were employed to perform the work and improvements described herein: Linus T Keating, DSc, Arizona Licensed Geologist.

8. That the work and improvements performed were: Geological Examination for Mineral Potential, one day work by licensed geologist on August 22, 2017.

9. Dated: Aug. 28, 2017 Signature: [Handwritten Signature]

SUBSCRIBED AND SWORN TO before me, a Notary Public, this 28th day of August 20 17

By: Linus T. Keating
Notary Public [Handwritten Signature]

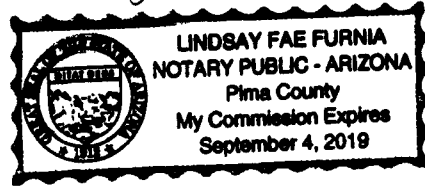

My Commission Expires 9.4.2019.

Bureau of Land Management
Arizona State Office
www.blm.gov/az

No. of Claims: 2 x \$10 = 20.00
Check No.: CC Init. [Handwritten]
Receipt No.: 3966341
For BLM Use Only

United States Department of the Interior
Bureau of Land Management
 DIV OF LANDS, MINRLS & ENERGY
 ONE N CENTRAL AVE
 PHOENIX, AZ 85004 -4427
 Phone: 602-417-9200

Receipt

No: 3966341

Transaction #: 4076225	
Date of Transaction: 08/30/2017	
CUSTOMER:	
LINUS T KEATING 7320 E BROADWAY BLVD TUCSON, AZ 85710-1409 US	

LINE #	QTY	DESCRIPTION	REMARKS	UNIT PRICE	TOTAL
1	1.00	LOCATABLE MINERALS / MINING CLAIMS- NOT NEW-UNADJUD, ONE AUTH NO. ONLY / MINING CLAIM MONEY RECEIVED CASES: AMC439004/\$20.00	2017 POL & 2018 WAIV (2)	- n/a -	20.00
TOTAL:					\$20.00

PAYMENT INFORMATION				
NOTE: Items will appear on credit card statement as "Bureau of Land Mgmt CO".				
1	AMOUNT:	20.00	POSTMARKED:	N/A
	TYPE:	CREDIT CARD	RECEIVED:	08/30/2017
	NAME:	KEATING, LINUS T 7320 E BROADWAY BLVD TUCSON AZ 85710-1409 US		
	CARD NO:	XXXXXXXXXXXX5041	AUTH CODE:	82268P
	NAME ON CARD:	LINUS T KEATING		
	EXPIRES:	06/2021		
	SIGNATURE:			

REMARKS

This receipt was generated by the automated BLM Collections and Billing System and is a paper representation of a portion of the official electronic record contained therein.

Run Date: 09/14/16

Run Time: 01:48 PM

**DEPARTMENT OF THE INTERIOR
BUREAU OF LAND MANAGEMENT
MINING CLAIMS**

MC Maintenance Fees Paid Through the BLM Pay Portal

CBS Receipt: 3649238

Printed For Lead File # **AMC439004**

Agency Tracking ID: 1472667502

Assessment Year: 2017

Number of BLM Serial Nr: 2

Paid On: 08/31/2016

Total Amount Paid: \$310.00

Claim Name	BLM Serial No	Lead File No	Amount Paid
HB #12	AMC439004	AMC439004	\$155.00
HB #16	AMC439005	AMC439004	\$155.00

United States Department of the Interior

Bureau of Land Management

BUSINESS & SUPPORT SVCS DIV

ONE N CENTRAL AVE SUITE 800

PHOENIX, AZ 85004 -4427

Phone: (602) 417-9200

Receipt

No:

3649238

Transaction #: 3753238	
Date of Transaction: 08/31/2016	
CUSTOMER:	
LINUS T KEATING 7320 E BROADWAY BLVD TUCSON, AZ 85710 US	

LINE #	QTY	DESCRIPTION	REMARKS	UNIT PRICE	TOTAL
1	1.00	LOCATABLE MINERALS / MINING CLAIMS- NOT NEW-UNADJUD, ONE AUTH NO. ONLY / MINING CLAIM MONEY RECEIVED CASES: AMC439005/\$310.00		- n/a -	310.00
TOTAL:					\$310.00

PAYMENT INFORMATION			
NOTE: Items will appear on credit card statement as "BLM O Mining Claim".			
1	AMOUNT:	310.00	POSTMARKED: N/A
	TYPE:	CREDIT CARD	RECEIVED: 08/31/2016
	NAME:	LINUS T KEATING 7320 E BROADWAY BLVD TUCSON AZ 85710 US	
	CARD NO:	XXXXXXXXXXXX8444	AUTH CODE: 142809
	NAME ON CARD:	LINUS T KEATING	
	EXPIRES:	10/2018	
	SIGNATURE:		

REMARKS

This receipt was generated by the automated BLM Collections and Billing System and is a paper representation of a portion of the official electronic record contained therein.

NOTICE!!

These documents have been scanned!

Do not place un-scanned documents beneath this notice!

Do not remove this notice from this file!

GPO Jacket No. 560-102
Print Order 61540
Rise Business Services, LLC
Job=AZ15 5/1/2019



Box Number= AZ15015



Claim Begin-End: AMC439004-AMC439005

5 Miscellaneous



AZ15015-1

AMC439004-AMC439773

WALNUT MINES, LLC
7320 E Broadway Blvd
Tucson, AZ 85710 USA
Tel: +1-520-235-3660

RECEIVED
BLM AZ STATE OFFICE

2016 AUG 17 P 2:09

PHOENIX, ARIZONA

US Bureau of Land Management
Mining Claim Recordation
One N. Central Avenue, Suite 800
Phoenix, Arizona 85004

RE: 2017 Rental Fees

To whom it may concern:

Enclosed, please find enclosed two Location Certificates for our new claims HB-12 and HB-16 together with our check in the amount of \$424.00. We are aware that rental fees for the 2017 year are due shortly and we will pay those as the deadline approaches.

Please record these and return to us at the above address.

Thank you!



Linus Keating, DSc, CPG

AMC 439004

NOTICE!!

These documents have been scanned!

Do not place un-scanned documents beneath this notice!

Do not remove this notice from this file!

GPO Jacket No. 560-102
Print Order 61540
Rise Business Services, LLC
Job=AZ15 5/1/2019



Box Number= AZ15015



Claim Begin-End: AMC439004-AMC439005

6 Location Notices-Amendments and Supporting Documents



AZ15015-1 AMC439004-AMC439773

MINING CLAIM STATUS REPORT

Data Entered: 08/25/16

MTP Checked By: 08/25/16 Ram
GEO Checked By: 08/25/16 Ram

LEAD SERIAL NUMBER: AMC 439004 thru AMC 439005

NUMBER OF CLAIMS & TYPE:

2 LODE
____ PLACER
____ ASSOCIATION PLACER
____ MILL SITE
____ TUNNEL SITE

CHARGES:

Location Fee @ \$37 = \$ 74.00
Processing Fee @ \$20 = \$ 40.00
Maintenance Fee @ \$155 = \$ 310.00
Add'l Maint Fee for Assoc Placer = \$ _____
SUBTOTAL \$ 424.00
Other Fees \$ _____
Other Fees \$ _____
TOTAL \$ 424.00

TOTAL ACREAGE: N/A Per Claim
(Placer Only)

NUMBER OF LOCATORS: 1

DOCUMENTS RECEIVED VIA : Over-the-Counter [] Mail [] **TIMELY FILED:** Yes [] No []

LEGAL DESCRIPTION: T SS R 16E SEC 4,9
T _____ R _____ SEC _____
T _____ R _____ SEC _____
T _____ R _____ SEC _____
T _____ R _____ SEC _____

BLM [] FOREST SERVICE [] SUBJ TO PL 359: Yes [] No []
WILDERNESS AREA [] _____

SPLIT ESTATE: N/A [] SX [] PX [] OTHER [] _____
SRHA [] Was proper Notice filed if located on SHRA Land? Yes [] No []

RECONVEYED MINERALS ON BLM LAND REQUIRE OPENING ORDER FROM 1944 TO 1993:
Open to Entry On _____ N/A []

COMMENTS/STATUS: VOID [] PARTIALLY VOID [] PVT MINERALS [] WITHDRAWN LANDS []
OTHER [] _____

[] Claimant acknowledges that portions of the following claim(s) site(s) may be void or voidable.

Printed Name of Claimant _____ Signature of Claimant _____

*****FINAL ADJUDICATION*****

DATE 3/1/17 INITIALS AT

AMC 439004



OFFICIAL RECORDS OF
PINAL COUNTY RECORDER
VIRGINIA ROSS

DATE/TIME: 08/12/2016 1411
FEE: \$9.00
PAGES: 2
FEE NUMBER: 2016-053629



68

2R

Return to
Address below

CERTIFICATE OF LOCATION: LODE MINING CLAIM

Notice is hereby given that the Locator, represented by the undersigned, has located the HB # 12 Lode Mining Claim in Pinal County, Arizona.

The name and mailing address of the Locator(s) is:

Walnut Mines, LLC
7320 E Broadway Blvd
Tucson, AZ 85710

RECEIVED
BLM AZ STATE OFFICE
2016 AUG 17 P 2:09
PHOENIX, ARIZONA

The general course of the lode or vein is from N-50-E to S-50-W. The Claim measures 1200 feet long by 600 feet wide and measures, along the center-line of the claim from the point of discovery (Location Monument) on which this Certificate is posted, 1190 feet in a N-50-E direction to the east end-line of the claim and 10 feet in a S-50-W direction to the west end-line of the claim; together with 300 feet on each side of the center-line of the claim. The end-lines of this claim are parallel and each bear N-50-E.

The Location Monument of this claim is a standard 1" x 1" wood post at least 5 feet high, situated within Section 4, T. 5 South, R. 16 East, GSRB&M. The North corner of this Claim is positioned 10,953 feet N-67.5-W from the southwest Corner of Section 32, T.4S, R. 16E, GSRB&M, Arizona.

The claim is marked by six (6) monuments consisting of 1"x 1" wood posts at least 5 feet high, one at each corner and one at the center of each end-line of the claim. Said monuments are each marked with their respective claim name(s) and as to their particular position in the claim.

The claim lies within portions of the following quarter sections(s):

<u>1/4 Section:</u>	<u>Section:</u>	<u>Township:</u>	<u>Range:</u>	<u>Meridian:</u>
SE	4	5S	16E	GSRB&M
NE	9	5S	16E	GSRB&M

This Certificate is dated and posted on the ground on this 11th day of August, 2016; by:

Locators Approved Agent

AHC 439004

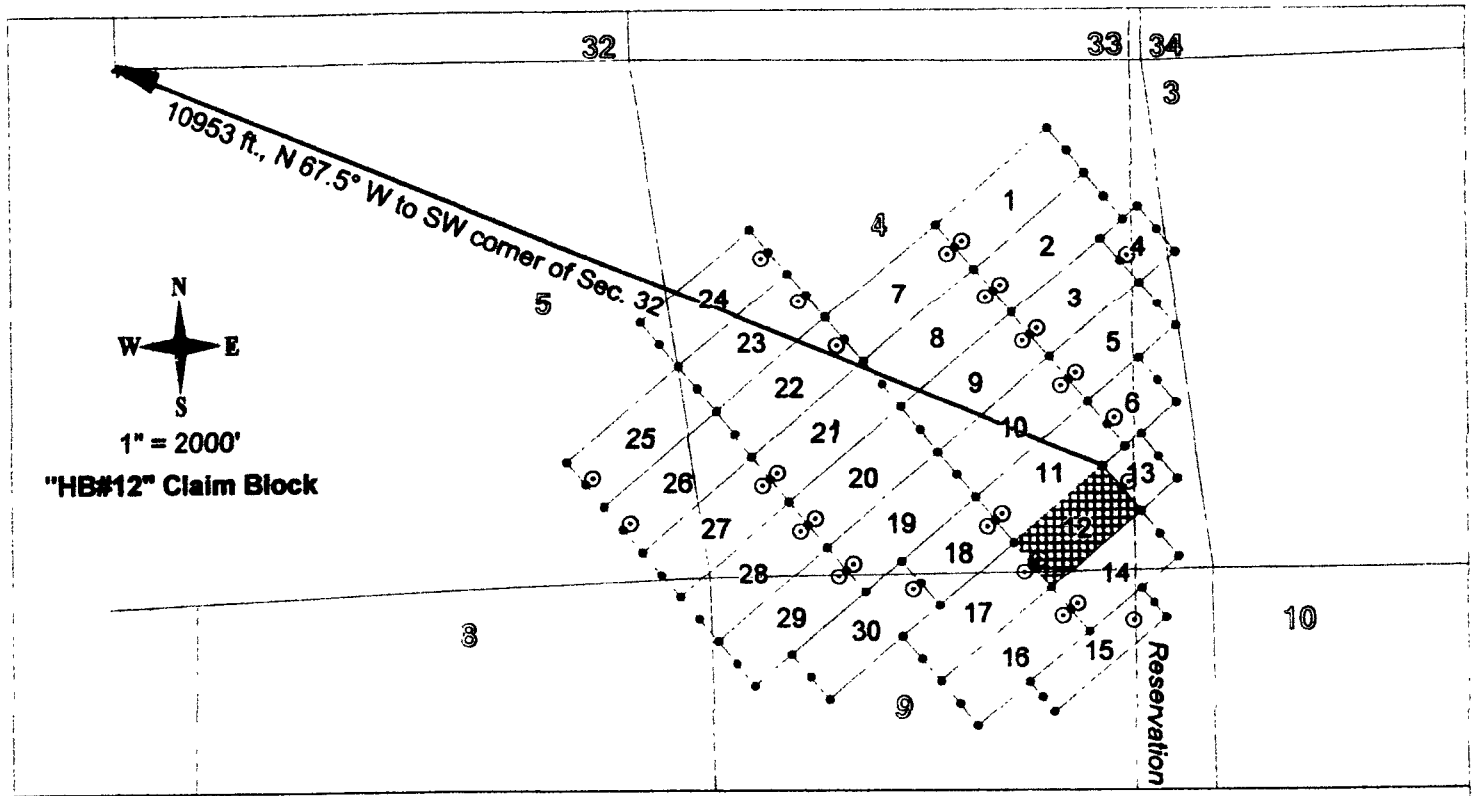

N
 W —+— E
 S
 1" = 2000'
"HB#12" Claim Block

N
 W —+— E
 S
**Claim Layout
(not to scale)**

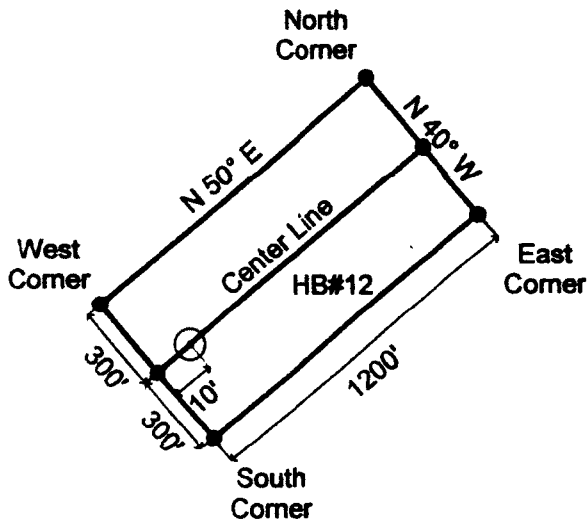

● Corner/End Posts
 ⊙ Location Monument

Mining Claim Map: "HB#12" Lode Claim

1. HB#12 lode mining claim (shown hatched above); Location Monument located in Section 4, Township 5S, Range 16E, G&SRBM, Pinal County, Arizona.
2. Type of corner and location monuments used: 1½" x 1½" wooden posts, each at least 4' above the ground surface.
3. The bearings and distances in degrees and feet between claim corners are as depicted on the "Claim Layout" map.
4. Locator: Walnut Mines, LLC
5. Location Date: Aug 11, 2016

AHG 439004

24



OFFICIAL RECORDS OF
PINAL COUNTY RECORDER
VIRGINIA ROSS

DATE/TIME: 08/12/2016 1411
FEE: \$9.00
PAGES: 2
FEE NUMBER: 2016-053628

Return to
Address below



RECEIVED
BLM AZ STATE OFFICE
AUG 11 2 09
PHOENIX, ARIZONA

CERTIFICATE OF LOCATION: LODE MINING CLAIM

Notice is hereby given that the Locator, represented by the undersigned, has located the **HB # 16** Lode Mining Claim in **Pinal County, Arizona**.

The name and mailing address of the Locator(s) is:

Walnut Mines, LLC
7320 E Broadway Blvd
Tucson, AZ 85710

The general course of the lode or vein is from N-50-E to S-50-W. The Claim measures 1500 feet long by 600 feet wide and measures, along the center-line of the claim from the point of discovery (Location Monument) on which this Certificate is posted, 10 feet in a N-50-E direction to the east end-line of the claim and 1490 feet in a S-50-W direction to the west end-line of the claim; together with 300 feet on each side of the center-line of the claim. The end-lines of this claim are parallel and each bear N-50-E.

The Location Monument of this claim is a standard 1" x 1" wood post at least 5 feet high, situated within Section 9, T. 5 South, R. 16 East, GSRB&M. The North corner of this Claim is positioned 11,006 feet N-60.5-W from the southwest Corner of Section 32, T.4S, R. 16E, GSRB&M, Arizona.

The claim is marked by six (6) monuments consisting of 1"x 1" wood posts at least 5 feet high, one at each corner and one at the center of each end-line of the claim. Said monuments are each marked with their respective claim name(s) and as to their particular position in the claim.

The claim lies within portions of the following quarter sections(s):

<u>1/4 Section:</u>	<u>Section:</u>	<u>Township:</u>	<u>Range:</u>	<u>Meridian:</u>
NW	9	5S	16E	GSRB&M
NE	9	5S	16E	GSRB&M

This Certificate is dated and posted on the ground on this **11th day of August, 2016**; by:

Locators Approved Agent

AMC1439005

RECEIVED
BLM AZ STATE OFFICE

2016 AUG 17 P 2 09

PHOENIX, ARIZONA

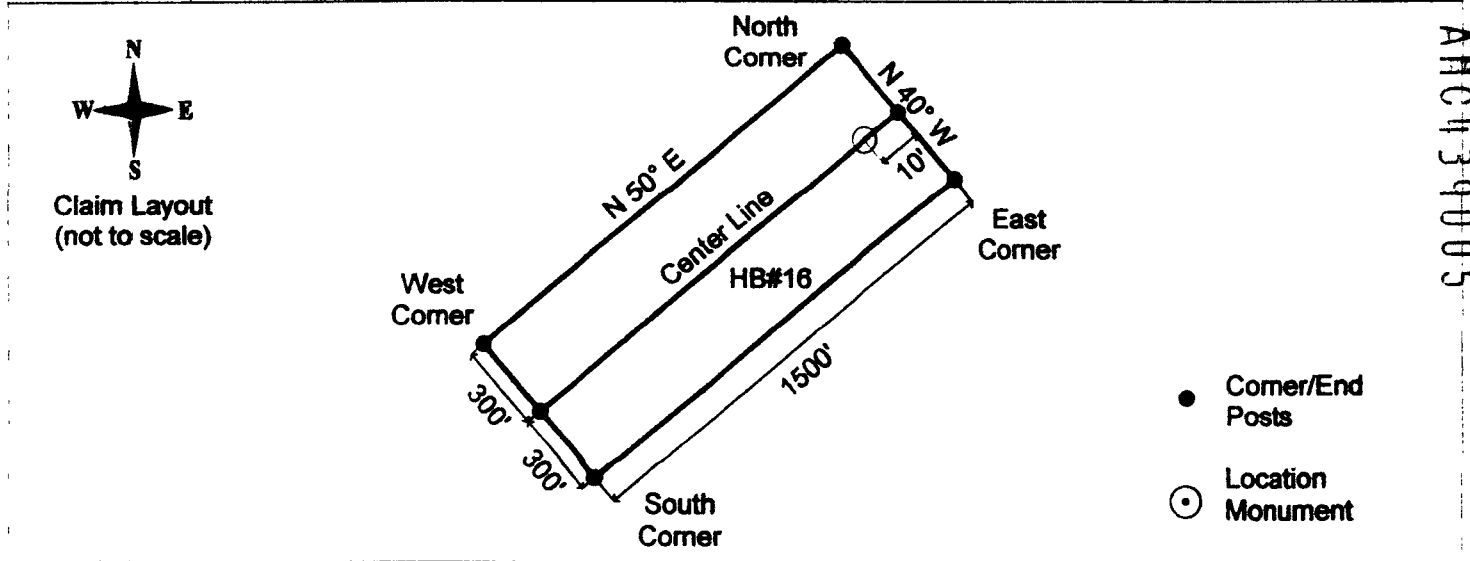
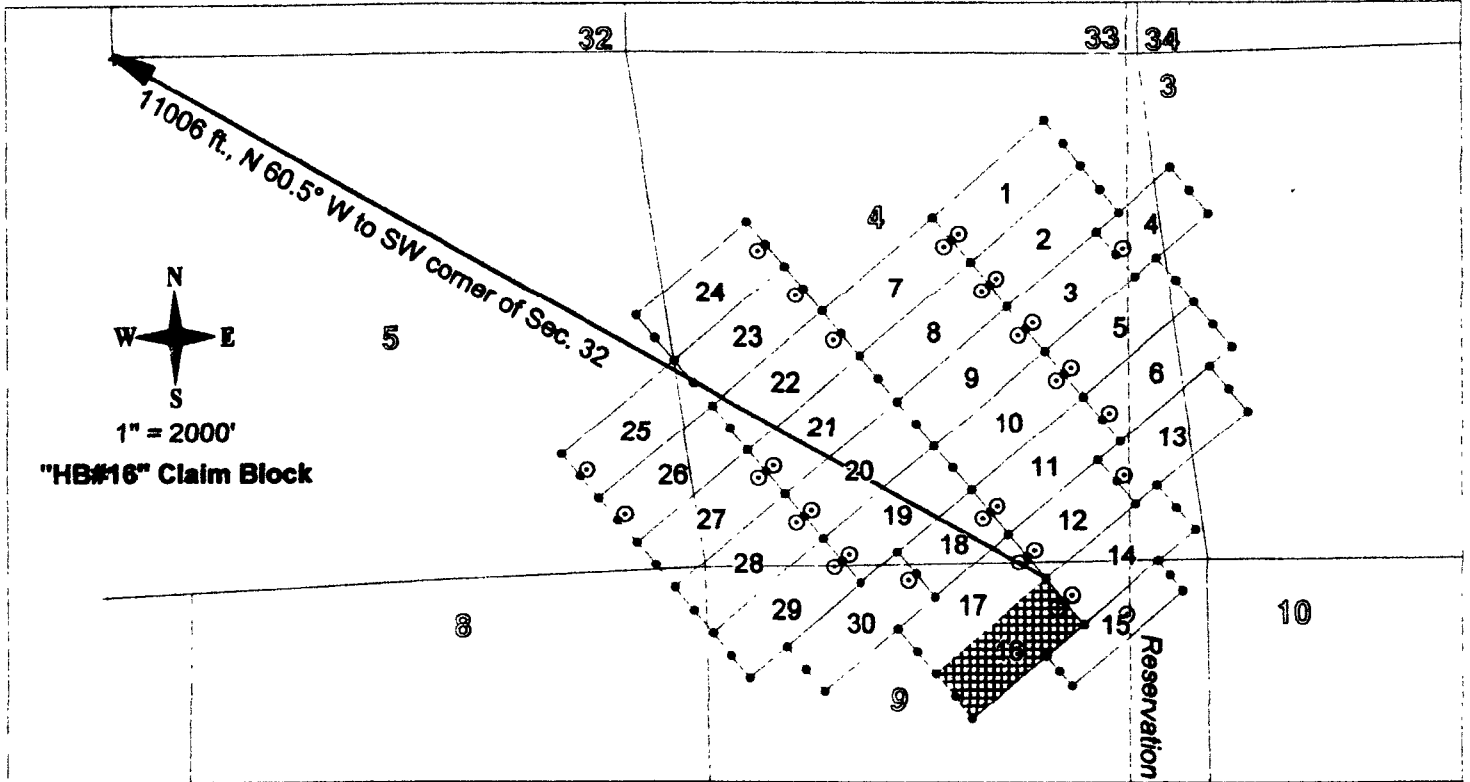

AHCH39005

Mining Claim Map: "HB#16" Lode Claim

1. HB#16 lode mining claim (shown hatched above); Location Monument located in Section 9, Township 5S, Range 16E, G&SRBM, Pinal County, Arizona.
2. Type of corner and location monuments used: 1½" x 1½" wooden posts, each at least 4' above the ground surface.
3. The bearings and distances in degrees and feet between claim corners are as depicted on the "Claim Layout" map.
4. Locator: Walnut Mines, LLC
5. Location Date: Aug 11, 2016

PARTIALLY SURVEYED TOWNSHIP 5 SOUTH RANGE 16 EAST OF THE GILA AND SALT RIVER MERIDIAN, ARIZONA

PROTRACTOR DIAGRAM NO 62A OFFICIALLY FILED 06/23/1960

GILA / PINAL COUNTY
TUCSON / SAFFORD FIELD OFFICE

STATUS OF PUBLIC DOMAIN
LAND AND MINERAL TITLES

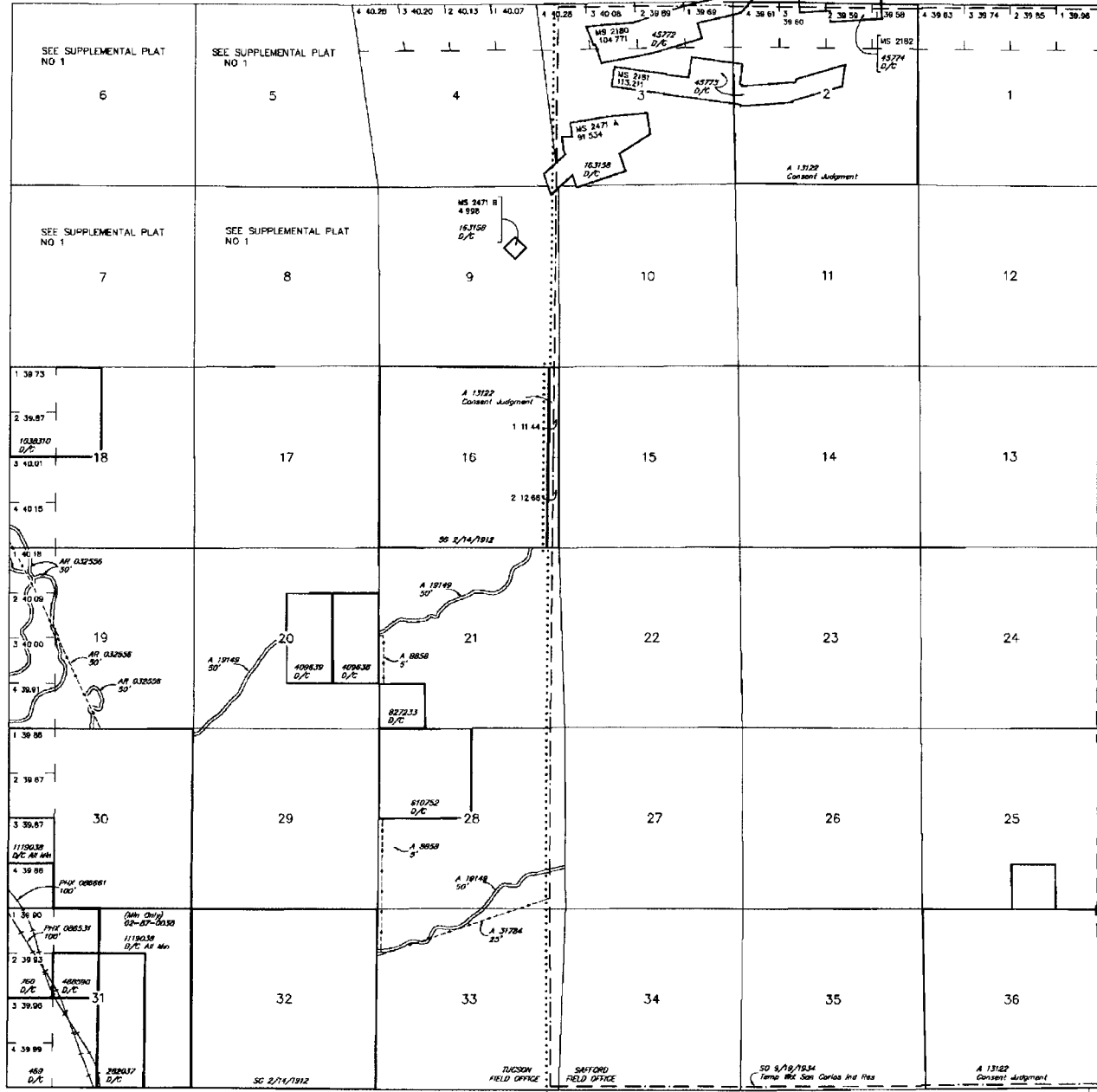

INDEX TO SEGREGATED TRACTS				
RESURVEY TRACT NO	ORIGINAL SURVEY			
	T	R	SEC	SUBDIVISION

FOR ORDERS AFFECTING DISPOSAL OR USE OF UNIDENTIFIED LANDS WITHDRAWN FOR CLASSIFICATION, MINERALS, WATER AND/OR OTHER PUBLIC PURPOSES, REFER TO INDEX OF MISCELLANEOUS DOCUMENTS

MDS 702 NE
70.3 NW
Reel Slips A 7830, A 8734, AMC 264416
Sec 5

A 7348 Goes to ME Subject to Slips
Sec 3 Lots 1-5, S1/2NE1/4, N1/2SE1/4, SW1/4SE1/4

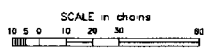

WARNING STATEMENT
This plat is the Bureau's Record of Title and should be used only as a graphic display of this township's survey data. Records hereon do not reflect the changes which may have been effected by lateral movements of rivers or other bodies of water. Refer to the colored surveys for official survey information.

CURRENT TO	JK	GSR Mer
9-30-2011	ACAD	T 5 S R 16 E

R 16E R 17E
T 6S

DEPARTMENT OF INTERIOR
BUREAU OF LAND MANAGEMENT

Input Parameters for Geographic Report with Land

System Id = CR

Admin State = AZ

Geo State =

Casetype Begins With

Case Disp Txt = AUTHORIZED, CANCELLED, EXPIRED, PENDING, REJECTED, RELINQUISHED, WITHDRAWN

Mer Twp Rng =

Section =

Mtrs = 14 0050S 0160E 004, 14 0050S 0160E 009, 14 0050S 0160E 999

Commodity =

Commodity Txt =

Pending Org =

Pend Org Decode =

Total Rows Returned: 2

RUN TIME: 09:47 AM

UNITED STATES DEPARTMENT OF INTERIOR
BUREAU OF LAND MANAGEMENT
GEOGRAPHIC REPORT WITH LAND
Sorted by Serial Number

RUN DATE: 08/25/2016
Page 1 of 1

Serial Number: AZA 023709
Total Case Acres: 1.000

<u>Casetype</u>	<u>Case Disp</u>	14	0050S	0160E	<u>Sect</u>	<u>Sur Typ</u>	<u>Sur Num</u>	<u>Suff</u>	<u>Subdivision</u>	<u>Act Pend</u>
380913	AUTHORIZED				004	ALIQ			S2;	
					009	ALIQ			N2N2;	

7320 E BROADWAY
TUCSON AZ



U.S. POSTAGE
\$1.15
FCM LG ENV
85710
Date of sale
08/12/16
06 2S00
08339926
SSK

FOLD HERE

U.S. B.L.M.
1 N. CENTRAL AVE
Phoenix, AZ 85004

Attn: Mining Recordation

PHOENIX, ARIZONA

2016 AUG 17 P 2:09

RECEIVED
BLM
OFFICE

